

The background of the cover is a painting of a man in a light blue shirt rowing a dark wooden boat on a blue sea. The sky is filled with soft, layered clouds in shades of blue, white, and yellow. The man is shown from the chest up, leaning forward as he rows. The boat is in the foreground, with its dark hull and a wooden post visible. The overall mood is serene and evocative of a coastal scene.

# NAPOLI BELLE ÉPOQUE

ballabili per quartetto a pizzico e contrabbasso aggiunto

VOLUME I

A CURA DI IVANO PAGLIUSO

NOTA STORICA DI ANTIMO FIORILLO

konsequenz

# NAPOLI BELLE ÉPOQUE

ballabili per quartetto a pizzico e contrabbasso aggiunto

VOLUME I

A CURA DI IVANO PAGLIUSO

NOTA STORICA DI ANTIMO FIORILLO

konsequenz

**Napoli Belle Époque**  
BALLABILI PER QUARTETTO A PIZZICO E CONTRABBASSO AGGIUNTO - VOLUME I  
*a cura di Ivano Pagliuso*  
*nota storica di Antimo Fiorillo*

Edizioni Konsequenz - Napoli, febbraio 2026  
ISBN 979-12-81275-32-4

## NOTA STORICA

La Belle Époque, quando Napoli insegnò che la creatività artistica poteva essere racchiusa nella semplicità. L'arco temporale, a cavallo del 1880 e 1914; è conosciuto con l'appellativo di "*Belle Époque napoletana*". La città di Napoli, lasciata alle spalle le scorie del colera, viveva un fervido crocevia artistico. Ricalcando l'onda di Parigi, ed i suoi *café chantant*, Napoli non ebbe nulla da invidiare. La creatività artistica, che da sempre contraddistingueva la città partenopea, conobbe una delle sue migliori stagioni. I ceti più disparati della città, vennero svegliati dal torpore, respirando un'aria innovativa che si manifestava, sia nei luoghi simbolo del movimento, sia negli angoli delle strade. L'improvvisazione intrisa, della voglia di riscatto e spensieratezza, divenne il collante che unì gli artisti durante questa meravigliosa rinascita napoletana.

*Antimo Fiorillo*  
*storico*

# PREMESSA

Il presente lavoro editoriale, articolato in due volumi, nasce dal desiderio di riportare alla luce una preziosa stagione della cultura musicale della Napoli di inizio Novecento.

Si tratta di composizioni dal carattere brillante e danzante, originariamente pubblicate sulle riviste *Vita Mandolinistica*, *Il Mandolino* ed *Il Concerto*; autorevoli periodici specializzati nel settore degli strumenti a pizzico. Tali riviste, punto di riferimento per mandolino, mandola e chitarra nel periodo della Belle Époque, promuovevano attivamente la produzione musicale attraverso concorsi internazionali per compositori, spesso destinati alla formazione del quartetto a pizzico, i cui lavori venivano talvolta inclusi come inserti editoriali.

Nel fervore dei circoli mandolinistici e nei salotti borghesi della Napoli dell'epoca, tali brani costituivano repertorio d'intrattenimento nelle occasioni conviviali e nelle ricorrenze festive. Le formazioni più diffuse prevedevano generalmente due mandolini e una chitarra, con l'occasionale presenza della mandola. Le opere qui raccolte, composte da musicisti rispettabili del tempo, si distinguono per un carattere leggero e brillante, mai sfarzoso, ma sempre elegante e funzionale alla dimensione sociale cui erano destinate.

Dal vivace e quasi onomatopeico *Baci Rubati* (*Il Mandolino - Anno 1898 n.18*), alle dediche sorridenti di *Mariuccia* (*Il Mandolino - Anno 1899 n.2*) e *Angioletta*, fino all'innovativa *Fiocchi di Neve* (*Vita Mandolinistica - Anno 1908 n. 1*), che richiama taluni aspetti riconducibili a una forma-sonata di matrice classica, il percorso musicale delineato riflette una varietà espressiva sorprendente per un repertorio spesso considerato "minore".

*Napoli Belle Époque* rappresenta un lavoro di ricerca e maturazione durato sette anni, nato quasi a conclusione del mio percorso accademico presso il Conservatorio di Napoli *San Pietro a Majella*. Un sentito ringraziamento va al Maestro *Fabio Menditto* per avermi fornito il materiale conforme agli originali, base imprescindibile di questo progetto.

L'opera di ricostruzione e rielaborazione qui proposta richiama, per metodo e sensibilità, il mestiere del restauratore: un intervento rispettoso, volto a restituire vitalità al testo originario senza alterarne l'identità. La mia elaborazione prevede l'integrazione della mandola e del contrabbasso, nella prospettiva di adattare i brani a una moderna orchestra a pizzico, con mandola concertante e parte di contrabbasso strutturalmente integrata.

Tale intervento si pone al fianco dell'autore originale, nel pieno rispetto della sua integrità stilistica, scevro da inutili personalismi, con l'unico intento di ampliare le possibilità esecutive e valorizzare un patrimonio musicale che merita nuova voce e rinnovata attenzione.

*Ivano Pagliuso*  
febbraio 2026

# Baci rubati

Polka

F. Francia op. 211

Revisione di: Ivano Pagliuso

♩ = 110

Mandolino 1  
*f* *p*

Mandolino 2  
*f* *p*

Mandola  
*f* *p*

Chitarra  
*f* *p*

Contrabbasso  
*f* *p*

Mdn. 1  
*p*

Mdn. 2  
*p*

Mla.  
*p*

Ch.  
*p*

Cb.  
*p*

Baci rubati

Mdn. 1

Mdn. 2

Mla.

Ch.

Cb.

16

*f*

*p*

1.

2.

*f*

Mdn. 1

Mdn. 2

Mla.

Ch.

Cb.

24

*p*

Baci rubati

Mdn. 1

Mdn. 2

Mla.

Ch.

Cb.

33

*f*

1.

2.

*I Parte*

Mdn. 1

Mdn. 2

Mla.

Ch.

Cb.

41

*p*

Baci rubati

50

Mdn. 1

Mdn. 2

Mla.

Ch.

Cb.

*f*

*f*

*f*

*f*

*f*

*f*

*Trio*

*Trio*

*Trio*

*Trio*

*Trio*

*p*

*p*

*p*

*p*

*p*

58

Mdn. 1

Mdn. 2

Mla.

Ch.

Cb.

Baci rubati

67

Mdn. 1

Mdn. 2

Mla.

Ch.

Cb.

*f*

76

Mdn. 1

Mdn. 2

Mla.

Ch.

Cb.

ba ci ba ci

*p*

Baci rubati

84

Mdn. 1

Mdn. 2

Mla.

Ch.

Cb.

93

Mdn. 1

Mdn. 2

Mla.

Ch.

Cb.

*I Parte*

Baci rubati

102

Mdn. 1

Mdn. 2

Mla.

Ch.

Cb.

*p*

110

Mdn. 1

Mdn. 2

Mla.

Ch.

Cb.

*f*

# Mariuccia

Polka

M° Ermenegildo Carosio  
Revisione di: Ivano Pagliuso

$\text{♩} = 114$

Mandolino 1

Mandolino 2

Mandola

Chitarra

Contrabbasso

6

Mdn. 1

Mdn. 2

Mla.

Ch.

Cb.

Mariuccia

Mdn. 1

Mdn. 2

Mla.

Ch.

Cb.

Mdn. 1

Mdn. 2

Mla.

Ch.

Cb.

Mariuccia

23

Mdn. 1

Mdn. 2

Mla.

Ch.

Cb.

28

Mdn. 1

Mdn. 2

Mla.

Ch.

Cb.

Mariuccia

33 *Trio*

Mdn. 1

Mdn. 2

Mla.

Ch.

Cb.

39

Mdn. 1

Mdn. 2

Mla.

Ch.

Cb.

# Mariuccia

45

Mdn. 1

Mdn. 2

Mla.

Ch.

Cb.

*dim.*

53

Mdn. 1

Mdn. 2

Mla.

Ch.

Cb.

*ff*

Mariuccia

61

Mdn. 1

Mdn. 2

Mla.

Ch.

Cb.

67

Mdn. 1

Mdn. 2

Mla.

Ch.

Cb.

# Angioletta

Mazurka

M° Salvatore Agostini

Revisione di: Ivano Pagliuso

Tempo di Mazurka ♩ = 90

Angioletta

11

Mdn. 1  
Mdn. 2  
Mla.  
Ch.  
Cb.

*cresc.*

17

Mdn. 1  
Mdn. 2  
Mla.  
Ch.  
Cb.

*mf* *f*

Angioletta

22

Mdn. 1

Mdn. 2

Mla.

Ch.

Cb.

*p*

28

Mdn. 1

Mdn. 2

Mla.

Ch.

Cb.

Angioletta

34

Mdn. 1

Mdn. 2

Mla.

Ch.

Cb.

*Trio*

*p*

41

Mdn. 1

Mdn. 2

Mla.

Ch.

Cb.

# Angioletta

49

Mdn. 1

Mdn. 2

Mla.

Ch.

Cb.

1.

2.

*ff*

*ff*

*ff*

*ff*

*ff*

*ff*

55

Mdn. 1

Mdn. 2

Mla.

Ch.

Cb.

Angioletta

60

Mdn. 1

Mdn. 2

Mla.

Ch.

Cb.

66

Mdn. 1

Mdn. 2

Mla.

Ch.

Cb.

Mazurka

*p*

Mazurka

*p*

Mazurka

*p*

Mazurka

*p*

Mazurka

*p*

1.

2.

# Angioletta

72

Mdn. 1

Mdn. 2

Mla.

Ch.

Cb.

77

Mdn. 1

Mdn. 2

Mla.

Ch.

Cb.

*cresc.*

*cresc.*

*cresc.*

*cresc.*

*cresc.*

Angioletta

83

Mdn. 1  
*mf*

Mdn. 2  
*mf*

Mla.  
*mf*

Ch.  
*mf*

Cb.  
*mf*

# Fiocchi di Neve

Mazurka

M<sup>o</sup> Amedeo Amadei (Op. 226)

Revisione di: Ivano Pagliuso

## Introduzione

# Fiocchi di Neve

9 Mazurka

Mdn. 1 *p con grazia*

Mdn. 2 *p*

Mand.

Chit. *p*

Cb. *p*

13

Mdn. 1

Mdn. 2

Mand.

Chit.

Cb.

Fiocchi di Neve

17

Mdn. 1

Mdn. 2

Mand.

Chit.

Cb.

21 *con anima*

Mdn. 1

Mdn. 2

Mand.

Chit.

Cb.

Fiocchi di Neve

33

Mdn. 1

Mdn. 2

Mand.

Chit.

Cb.

37

Mdn. 1

Mdn. 2

Mand.

Chit.

Cb.

Fiocchi di Neve

41

Mdn. 1

Mdn. 2

Mand.

Chit.

Cb.

*f* *p* *f* *p*

45 *scherz.*

Mdn. 1

Mdn. 2

Mand.

Chit.

Cb.

Fiocchi di Neve

49

Mdn. 1

Mdn. 2

Mand.

Chit.

Cb.

*f* *p* *f* *p*

*f* *p* *f* *p*

*p* *p*

*f* *p* *f* *p*

*f* *p* *f* *p*

53

Mdn. 1

Mdn. 2

Mand.

Chit.

Cb.

# Fiocchi di Neve

57 *con grazia*

Mdn. 1  
*p*

Mdn. 2  
*p*

Mand.  
*p*

Chit.  
*p*

Cb.  
*p*

61

Mdn. 1

Mdn. 2

Mand.

Chit.

Cb.

# Fiocchi di Neve

65

Mdn. 1

Mdn. 2

Mand.

Chit.

Cb.

69

Mdn. 1

Mdn. 2

Mand.

Chit.

Cb.

# Fiocchi di Neve

73 *espress.*

Mdn. 1 *legg.*

Mdn. 2 *p*

Mand. *p*

Chit. *p*

Cb. *p*

77

Mdn. 1

Mdn. 2

Mand.

Chit.

Cb.

Fiocchi di Neve

81

Mdn. 1

Mdn. 2

Mand.

Chit.

Cb.

85

*dim. senza rall.*

Mdn. 1

Mdn. 2

Mand.

Chit.

Cb.

# Fiocchi di Neve

89 *espress.*

Mdn. 1 *legg.*

Mdn. 2 *p*

Mand. *p*

Chit. *p*

Cb. *p*

93

Mdn. 1

Mdn. 2

Mand. *p*

Chit. *p*

Cb. *p*

# Fiocchi di Neve

97 *espress.* *dolciss.*

Mdn. 1

Mdn. 2

Mand.

Chit.

Cb.

*cresc.* *f* *p*

101

Mdn. 1

Mdn. 2

Mand.

Chit.

Cb.

# Fiocchi di Neve

Tempo I (Mazurka)

105

Mdn. 1 *p con grazia*

Mdn. 2 *p*

Mand.

Chit. *p*

Cb. *p*

109

Mdn. 1

Mdn. 2

Mand.

Chit.

Cb.

Fiocchi di Neve

113

Mdn. 1

Mdn. 2

Mand.

Chit.

Cb.

117 *con anima*

Mdn. 1

Mdn. 2

Mand.

Chit.

Cb.

Fiocchi di Neve

129

Mdn. 1

Mdn. 2

Mand.

Chit.

Cb.

133

Mdn. 1

Mdn. 2

Mand.

Chit.

Cb.

Fiocchi di Neve

137 Coda

Mdn. 1

Mdn. 2

Mand.

Chit.

Cb.

*f* *p*

141

Mdn. 1

Mdn. 2

Mand.

Chit.

Cb.

*f* *p* *legg.*

Fiocchi di Neve

145 *dim. senza rall.*

Mdn. 1

Mdn. 2

Mand.

Chit.

Cb.

*pp*

*pp*

*pp*

*pp*

*pp*

149 *pizz.*

Mdn. 1

Mdn. 2

Mand.

Chit.

Cb.

*p*

*p*

*p*

*p*

*f*

*f*

*f*

*p*

*p*

Anno I - N. 1.

BOLOGNA - 5 Gennaio 1901.

Esce il 5 e il 20 d'ogni mese.

Ogni numero . . . Cent. 30  
(Esteri) . . . „ 50

PERIODICO DI MUSICA

per MANDOLINI  
con accompagnamento di  
CHITARRA o PIANOFORTE

Diretto dal

Prof. SARHO GARGANO

Concertista di Mandolino

Prezzo d'Abbonamento

ANNUO

Italia Lr. 5  
Esteri „ 8

PAGAMENTO ANTICIPATO

Direzione ed Amministrazione

Ditta F.<sup>lli</sup> COCCHI

BOLOGNA - Via Cestello, 4 - BOLOGNA

Questo numero contiene:

Danze Spagnuole

del Prof. SARHO GARGANO

Dors Bebé

Petite Berceuse

del M.<sup>o</sup> LUIGI SCORRANO

Frontespizio della rivista "Vita mandolinistica", anno 1 n.1, originariamente diretta dal M.<sup>o</sup> Sahrò Gargano

Mandolino 1

# Baci rubati

Polka

F. Francia op. 211

Revisione di: Ivano Pagliuso

♩ = 110

*f* *p*

5

*p*

13

*f* *p*

21

*f* *p*

29

*f*

38

*I Parte* *f*

46

*p* *f*

Baci rubati

Trio

55

*p*

64

73

*f*

78

ba ci ba ci

*p*

83

91

I Parte

99

*p*

107

*f*

# Baci rubati

Mandolino 2

Polka

F. Francia op. 211

Revisione di: Ivano Pagliuso

♩ = 110

1

5

13

21

30

38

46

52

*Trio*

55

52

Baci rubati

62

68

73

73 *f*

78

78 *p*

83

91

99 *I Parte*

99 *I Parte* *p*

107

107 *f*

# Baci rubati

Mandola

Polka

F. Francia op. 211

Revisione di: Ivano Pagliuso

♩ = 110

8 *f* *p*

5 *p*

14 *f* *p*

21 *f* *p*

30 *f* *p*

38 *p* *I Parte*

47 *f*

55 *p* *Trio*

Baci rubati

61

67

73

78

83

91

99 *I Parte*

107

# Baci rubati

Chitarra

Polka

F. Francia op. 211

Revisione di: Ivano Pagliuso

$\text{♩} = 110$

*f* *p*

5 *p*

13 *f* *p*

21 *f* *p*

30 *f*

38 *I Parte* *p*

47 *f*

55 *Trio* *p*

Baci rubati

61

8

67

8

73

*f*

77

*p*

83

8

91

8

99 *I Parte*

*p*

107

*f*

Contrabbasso

# Baci rubati

Polka

F. Francia op. 211

Revisione di: Ivano Pagliuso

♩ = 110

1

5

13

21

29

38

46

58

Baci rubati

55 *Trio*

99 *I Parte*

# Mariuccia

Polka

M° Ermenegildo Carosio  
Revisione di: Ivano Pagliuso

♩ = 114

6

12

17

25

# Mariuccia

33  
Trio

39

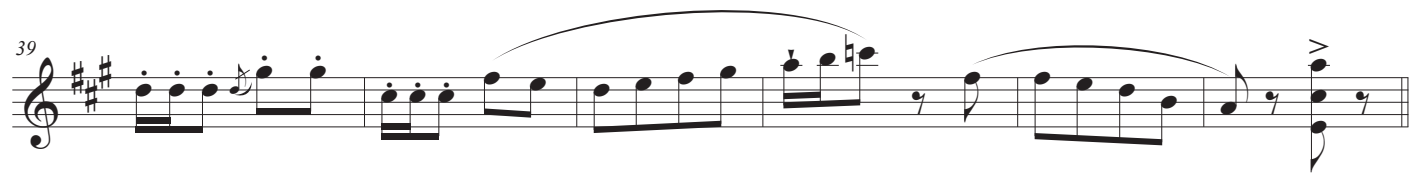

45

54

61

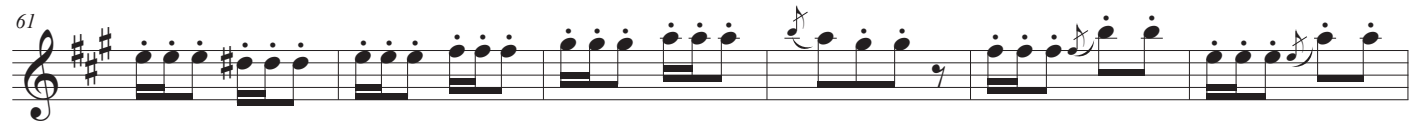

67

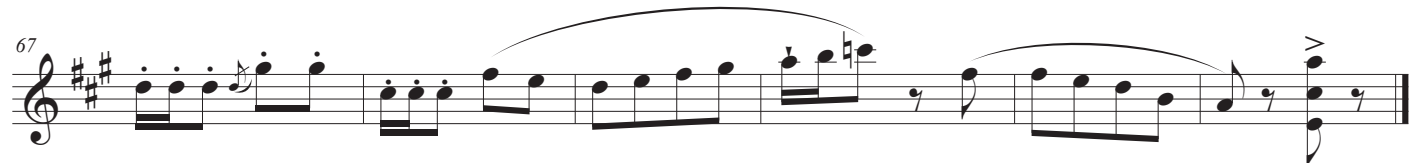

Mandolino 2

# Mariuccia

Polka

M° Ermenegildo Carosio  
Revisione di: Ivano Pagliuso

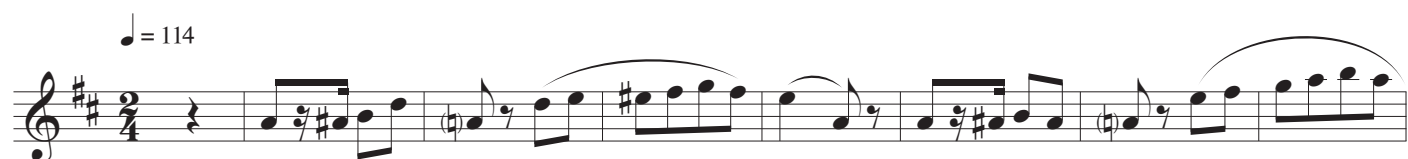

Mariuccia

33  
Trio

41

50

61

68

Mandola

# Mariuccia

Polka

M° Ermenegildo Carosio  
Revisione di: Ivano Pagliuso

♩ = 114

# Mariuccia

33  
Trio

8

39

8

45

8

*dim.*

53

8

***ff***

61

8

67

8

# Mariuccia

Polka

M° Ermenegildo Carosio  
Revisione di: Ivano Pagliuso

♩ = 114

9

17

25

33

*Trio*

# Mariuccia

39

45

53

61

67

# Mariuccia

Polka

M° Ermenegildo Carosio  
Revisione di: Ivano Pagliuso

♩ = 114

9

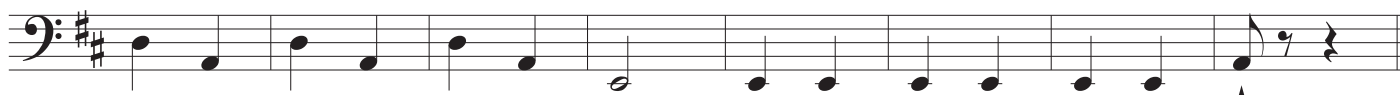

17

25

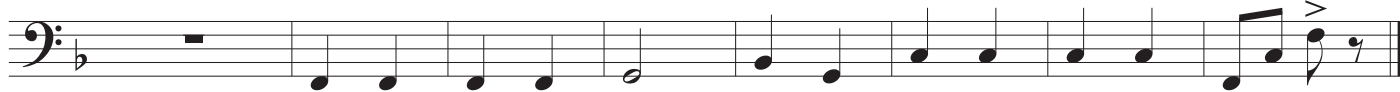

33

*Trio*

Mariuccia

39

45

53

61

67

# Angioletta

Mazurka

M° Salvatore Agostini  
Revisione di: Ivano Pagliuso

Tempo di Mazurka ♩ = 90

Introduzione

Angioletta

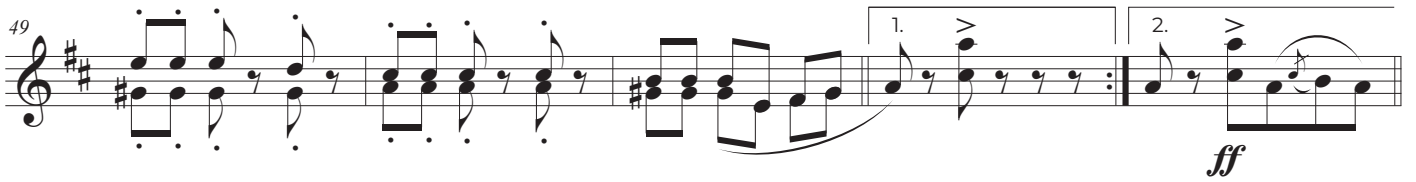
49 

54 

60 

66 

70 *Mazurka*  

75 

81 

# Angioletta

Mazurka

M° Salvatore Agostini  
Revisione di: Ivano Pagliuso

Tempo di Mazurka ♩ = 90

Introduzione

Angioletta

42

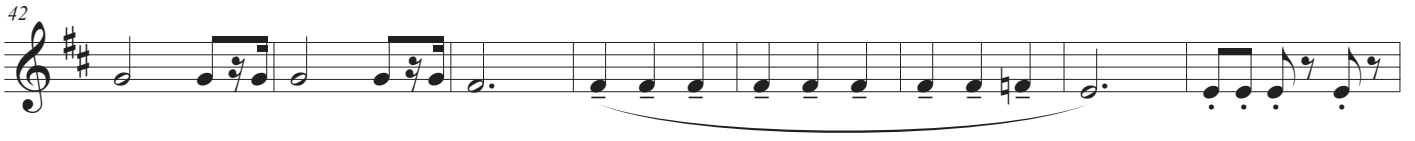

50

56

62

69

75

82

# Angioletta

Mazurka

M<sup>o</sup> Salvatore Agostini  
Revisione di: Ivano Pagliuso

Tempo di Mazurka ♩ = 90

Introduzione

Angioletta

42

50

56

63

70

76

83

# Angioletta

39

8

47

1. 2.

*ff*

54

8

62

1.

70

2.

*Mazurka*

*p*

78

*cresc.* *mf*

Contrabbasso

# Angioletta

Mazurka

M<sup>o</sup> Salvatore Agostini

Revisione di: Ivano Pagliuso

Tempo di Mazurka ♩ = 90

Introduzione

5 Mazurka

13

21

29

# Angioletta

37 *Trio*

# Fiocchi di Neve

Mazurka

M° Amedeo Amadei (Op. 226)

Revisione di: Ivano Pagliuso

## Introduzione

## Mazurka

Fiocchi di Neve

49 *f* *p* *f* *p*

54 *p* *con grazia*

59

65

70 *f* *espress.* *legg.*

75

80

85 *dim. senza rall.* *espress.* *legg.*

90

95 *espress.* *cresc.* *f*

# Fiocchi di Neve

100 *dolciss.*  
*p* *f*

Tempo I (Mazurka)  
105 *p con grazia*

111

117 *con anima* *con grazia*  
*p*

123

129

134 Coda  
*f*

139  
*p* *f* *p*

144 *dim. senza rall.*  
*legg.*

148 *pp* *f* *pizz.* *p*

# Fiocchi di Neve

Mazurka

M° Amedeo Amadei (Op. 226)  
Revisione di: Ivano Pagliuso

## Introduzione

Fiocchi di Neve

51

*f* *p*

57 *con grazia*

*p*

63

*p*

69

*p* *f*

73 *espress.*

*p*

80

*p*

87 *dim. senza rall.* *espress.*

*p*

94 *espress.*

*p* *f*

100 *dolciss.*

*p* *f*

# Fiocchi di Neve

## Tempo I (Mazurka)

105

*p con grazia*

111

117

*con anima* *con grazia*

*p*

123

129

134

Coda

*f*

139

*p* *f* *p*

144

*dim. senza rall.*

*legg.*

148

*pp* *f* *pizz.* *p*

# Fiocchi di Neve

Mazurka

M° Amedeo Amadei (Op. 226)  
Revisione di: Ivano Pagliuso

## Introduzione

Fiocchi di Neve

49

*p* *p*

55

*con grazia*

*p*

62

*p*

67

2 *f*

73

*espress.*

*p*

79

*p*

85

*dim. senza rall.* *espress.*

*p*

91

*p*

97

*espress.* *dolciss.*

*f* *p* *f*

Fiocchi di Neve

52 *p*

57 *con grazia*  
*p*

63 *p*

68 *f*

73 *espress.*  
*p*

79

85 *dim. senza rall.* *espress.*  
*p*

92 *espress.*

98 *dolciss.*  
*f* *p*

# Fiocchi di Neve

## Tempo I (Mazurka)

104 *f* *con grazia* *p*

110

116 *con anima* *con grazia* *p*

122

128

133

137 Coda *f* *p* *f*

143 *dim. senza rall.* *p* *legg.*

148 *pp* *f* *pizz.* *p*

# Fiocchi di Neve

Mazurka

M<sup>o</sup> Amedeo Amadei (Op. 226)  
Revisione di: Ivano Pagliuso

## Introduzione

7

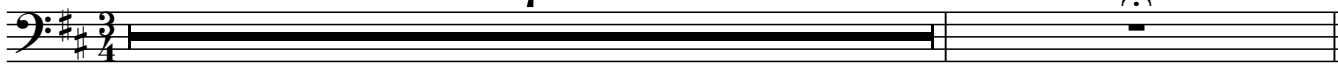

## 9 Mazurka

*con grazia*

15

*con anima*

22

*con grazia*

29

36

41

*scherz.*

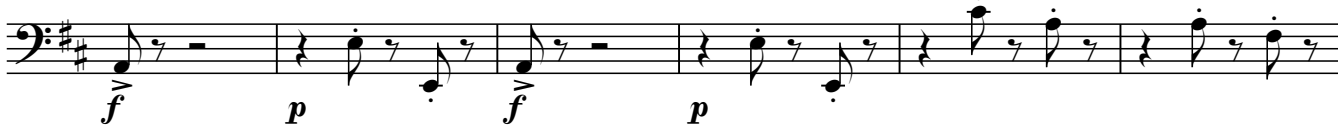

47

3

Fiocchi di Neve

56

*con grazia*

64

71

*espress.*

78

85

*dim. senza rall.*

*espress.*

92

*espress.*

99

*dolciss.*

# Fiocchi di Neve

## Tempo I (Mazurka)

105 *con grazia*

112

*con anima*

119

*con grazia*

126

132

137 Coda

144

*legg.*

*dim. senza rall.*

149

*pizz.*

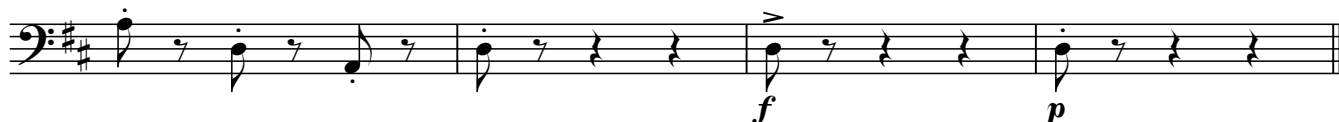

Anno XI — Num. 14

Centesimi 20 (Estero Cent. 25)

Torino, 30 Luglio 1902

## Giornale di Musica Quindicinale

« La musica  
ingeghlyce i cuori »

« La musica  
ingeghlyce i cuori »

Bruxelles, 1897

London, 1895

Biarritz, 1899

Bordeaux 1900

Bruxelles, 1897

Award of merit

Grand Prix d'Honneur

Grand Prix d'Honneur

L'ABBONAMENTO ANNUO  
ha principio in Gennaio  
ABBONAMENTO SEMESTRALE E TRIMESTRALE  
dal mese di Gennaio, Aprile, Luglio e Ottobre  
Si spediscono gli arretrati

Esce il 15 ed il 30 d'ogni mese  
Contiene scelta composizione  
PER  
Mandolini e Chitarra

PREZZO D'ABBONAMENTO:  
ITALIA: Anno L. 5, Sem. L. 3, Trim. L. 1,50  
ESTERO: Anno L. 7, Sem. L. 4, Trim. L. 2  
PAGAMENTO ANTICIPATO

Direzione ed Amministrazione: Torino, Via Principe Amedeo, n. 41, piano 3°

### MAZURKA

A ma petite Soeur Marie.

# M A R I E

DEL PROF.

## DANTE FUGAZZA

È vietata la riproduzione — È concessa l'esecuzione.

Frontespizio della rivista "Il Mandolino", anno 1902 n.14, editore Giuseppe Monticone di Torino

## SOMMARIO

### PARTITURE

Baci Rubati	<i>Ferdinando Francia</i>	pagine da 9 a 15
Mariuccia	<i>Ermenegildo Carosio</i>	pagine da 16 a 21
Angioletta	<i>Salvatore Agostini</i>	pagine da 22 a 29
Fiocchi di Neve	<i>Amedeo Amadei</i>	pagine da 30 a 48

### PARTI

Baci Rubati	<i>Ferdinando Francia</i>	pagine da 50 a 59
Mariuccia	<i>Ermenegildo Carosio</i>	pagine da 60 a 69
Angioletta	<i>Salvatore Agostini</i>	pagine da 70 a 79
Fiocchi di Neve	<i>Amedeo Amadei</i>	pagine da 80 a 94

Le immagini utilizzate per il design della copertina sono di  
*Hans von Marées*, **Pescatori sulla barca** e **Passeggiata a mare**  
gli affreschi vennero ultimati nella stazione zoologica *Anton Dohrn* di Napoli nel 1873.

Ringrazio con affetto la Prof.ssa Arch. **Paola Lista** per avermi fornito le immagini

Ivano Pagliuso compie gli studi presso il Conservatorio *San Pietro a Majella* di Napoli, con Lode in Chitarra classica sotto la guida del M° *Vincenzo Amabile* e, con Lode in Musica d'Insieme sotto la guida del M° *Valeria Lambiase*. Ha studiato con i Maestri *Luca Mattei*, *Ciro de Santo*, *Vincenzo Mozzillo* e *Paola Troncone* sotto la cui guida si è diplomato al Liceo Musicale *Margherita di Savoia* di Napoli. Vincitore in concorsi chitarristici e musicali, si citano il *G. Rospigliosi*, *La Chitarra Volante*, *Isolympia*. Annotato tra le eccellenze della Chitarra Classica, anno 2017, dalla rivista *Seicorde*. Il Consiglio Accademico, lo scarta nella selezione al Premio delle Arti. Tuttavia, il Conservatorio si fa rappresentare da Ivano in occasioni quali il *G7 di Pompei*, aggiudicandogli la *medaglia della Camera dei Deputati*. Si perfeziona con: *Angelo Gilardino*, *Aniello Desiderio*, *Frederic Zigante*, *Lorenzo Micheli*, *Carlo Marchione* e *Zoran Dukic*. Ha collaborato con l'*Ensemble Mandolinistico Estense*, svolgendo concerti in Italia ed in Francia. Direttore di produzione, consulente e musicista per *Progetto Sonora*, con cui ha svolto attività per *Campania by Night*, *Monastero di Santa Chiara*, *Reggia di Caserta*, *SIAE* e *MIBACT*. Ha suonato per: *Ravello Festival*, *Real Museo Filangieri*, *Fondazione Real Monte Manso di Scala*, *Museo Archeologico Nazionale di Napoli*, *Summonte BorgoFestival*, *Casa Lavazza*, *Baroque Park*, *UCAI - Napoli*, *Domus Ars*, *Università di Napoli Federico II*, *Conservatorio di Napoli*, *AreaLive*, *Reggia di Caserta*, *IrnoFestival*. Nel 2018, ottiene borse di studio per Merito Artistico e Accademico, dalla *Fondazione Emiddio Mele* e dall'*Associazione ex consiglieri della regione Campania*. Il *Comune di Napoli* gli conferisce il *Premio Nicolardi 2020*. Nel 2021, il Centro di Musica Antica *Pietà de' Turchini* gli conferisce la Borsa di Studio per merito, volta alla frequenza della Master di Liuto e Chitarra tenuta dal M° *Simone Vallerotonda*. Attualmente è docente di Ruolo in Chitarra presso il Liceo Statale *Margherita di Savoia* di Napoli.

ISBN 979-12-81275-32-4

9 791281 275324